

LAND ATLAS & PLAT BOOK

# COLUMBIA COUNTY

WISCONSIN

2014



The Portage Canal. Photo Courtesy of Kimberly Parson.

*The 23rd Edition*

Compiled and Published by  
ROCKFORD MAP PUBLISHERS, Inc.

[www.rockfordmap.com](http://www.rockfordmap.com)

YOUR TRUSTED SOURCE FOR PARCEL MAPS AND SPATIAL DATA

# COLUMBIA COUNTY, WISCONSIN

## INDEX MAP

The index map shows the various towns in the county as they are located geographically. The numbers on each town indicate the page number where that particular map will appear in detail.

This book includes the most current National Agricultural Imagery Program (NAIP) photography for each corresponding township. This public domain imagery is sourced from the USDA.

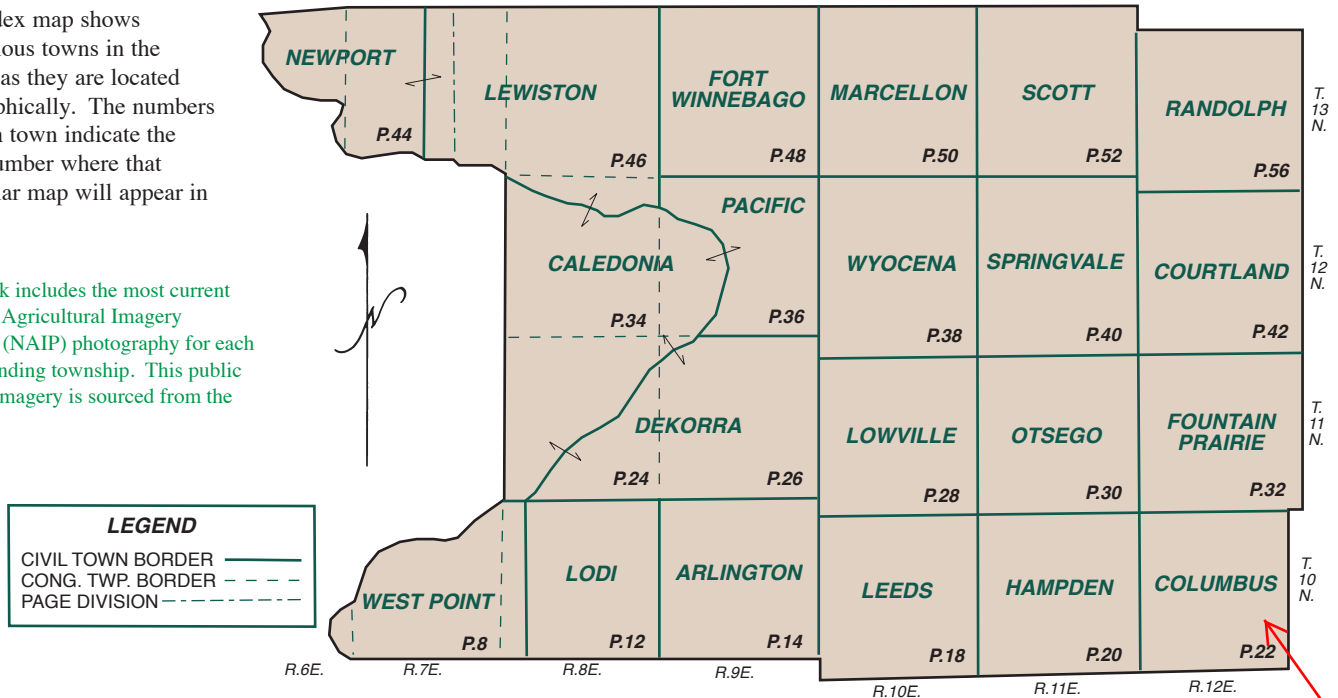

### ALPHABETICAL INDEX TO TOWN MAPS

Town	Page	Town	Page	Town	Page
ARLINGTON	14	HAMPDEN	20	OTSEGO	30
CALEDONIA	24,26,34,36	LEEDS	18	PACIFIC	36
COLUMBUS	22	LEWISTON	34,44,46	RANDOLPH	56
COURTLAND	42	LODI	12	SCOTT	52
DEKORRA	24,26	LOWVILLE	28	SPRINGVALE	40
FORT WINNEBAGO	48	MARCELLON	50	WEST POINT	8
FOUNTAIN PRAIRIE	32	NEWPORT	44	WYOCENA	38

Click the township to go to the respective map

### LEGEND FOR TOWN MAPS

**PUBLIC LANDS IN PARKS, RECREATION AREAS & THE LOWER WISCONSIN STATE RIVERWAY**

**PUBLIC LANDS IN FISHERY, WILDLIFE & STATE NATURAL AREAS (S.N.A.), GLACIAL HABITAT RESTORATION AREAS (G.H.R.A.) & PUBLIC HUNTING GROUNDS**

**INTERSTATE HIGHWAY** **RAILROAD**

**FEDERAL HIGHWAY** **INCORPORATED CITY OR VILLAGE**

**STATE HIGHWAY** **CORPORATE LIMIT LINE**

**COUNTY HIGHWAY** **CIVIL TOWN BOUNDARY**

**OTHER ROAD**

**ABBREVIATIONS**

AGT. .... AGENT

A.K.A. .... ALSO KNOWN AS

C.D. .... CONTRACT DEED

C.F.L. .... COUNTY FOREST LANDS

CONS. .... CONSERVATOR

C.S.M. .... CERTIFIED SURVEY MAP

CUST. .... CUSTODIAN

D.B.A. .... DOING BUSINESS AS

(L.C.) .... LAND CONTRACT

(L.E.) .... LIFE ESTATE

L.L.C. .... LIMITED LIABILITY COMPANY

L.P. .... LIMITED PARTNERSHIP

(L.U.) .... LIFE USE

R.O.W. .... RIGHT OF WAY

T.F. .... TAX FORFEITED

**LATITUDE / LONGITUDE** ..... 90° 08'

**RURAL ADDRESS GRID NUMBER** ..... W2500

**HOOK MEANS SAME OWNER FOR BOTH PARCELS**

**SCALE: 1 1/8 INCH EQUALS 1 MILE**



Click to jump to Index Map

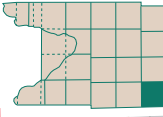

Highlight Parcels

Refer to page 64 for keyed parcels

Click to jump to corresponding index to owners page

# COLUMBUS

## T.10N.-R.12E.

SEE PAGE 32

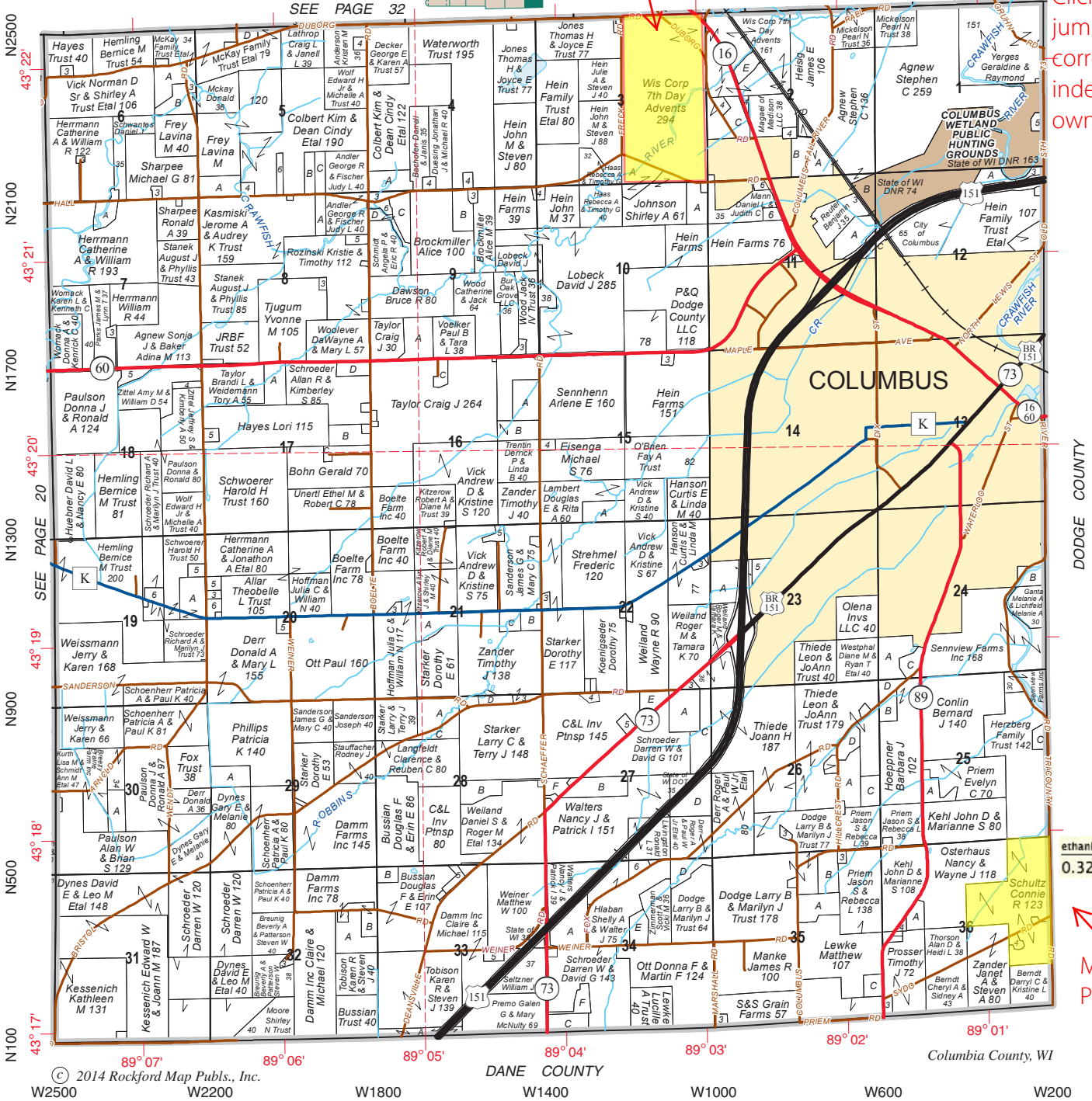

ethanol  
0.32 sq in

Measure Parcels

© 2014 Rockford Map Pubs., Inc.  
W2500 W2200 W1800 W1400 W1000 W600 W200

DANE COUNTY

Columbia County, WI



**Columbus: 920.623.4160 • Toll Free: 800.242.1887**  
**Marshall: 608.834.2500 • Fax: 920.623.4199**

[www.duffygrain.com](http://www.duffygrain.com)

N3867 Baden Street • P.O. Box 250 • Columbus, WI 53925-0250

**Complete Grain Marketing and Transportation Services**



# COLUMBUS

T.10N.-R.12E.

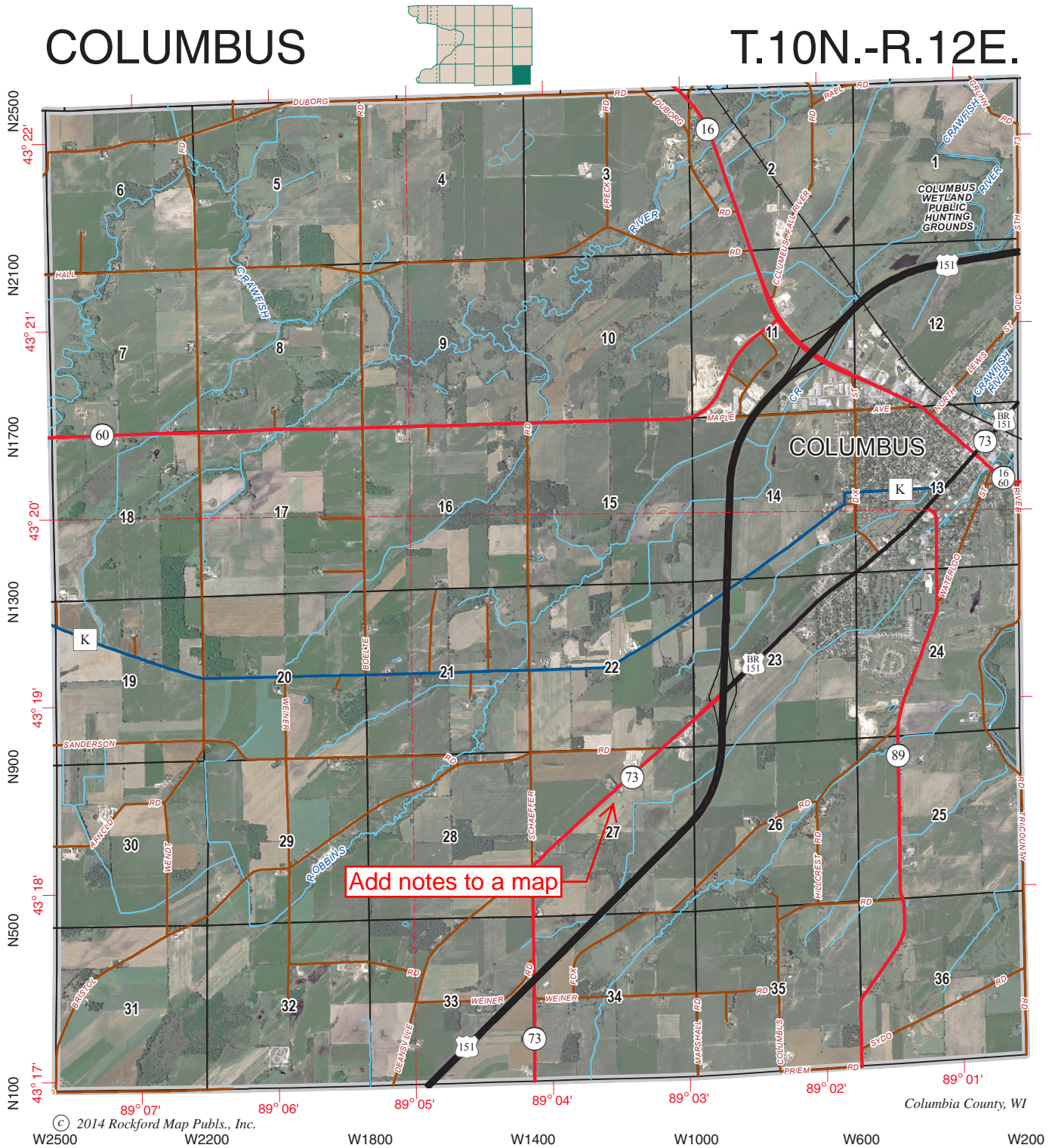

## MORE THAN YOUR FARM, YOUR AMERICAN DREAM.

We offer coverage that includes coverage for buildings, equipment and liability – all at competitive rates. Call today to get a quote to protect you and your farm.

Your dream is out there. Go get it. We'll protect it.

American Family Mutual Insurance Company, American Family Insurance Company  
6000 American Parkway, Madison, WI 53783 ©2013 007388 – 6/13

### Eric Cotter Agency, Inc.

101 S Ludington St  
Columbus, WI 53925  
(920) 623-4488  
ecotter@amfam.com



All your protection under one roof®





KEYED INDEX TO OWNERS

7-29 acre parcels are keyed by section and letter to the township map page.

Ref.	Name	Acreage
1 A	ELMER HEIDI E & NORIN ERIK L	20
2 A	HUEBNER DONOVAN	10
3 A	SELJE DENNIS R	20
4 A	TUSCHEN KATHLEEN M & VIRGIN BRIAN*	7
5 A	MCDONALD ALLAN F & LAURIE L TRUST	20
5 B	KRONKE & 60 PROP LLC	17
6 A	BISHOP BARBARA L & MICHAEL D	22
6 B	SCHULTZ STUART	17
6 C	HANSON & LEJA LUMBER CO INC	15
8 A	BORDE DONALD & JAMES	25
8 B	KUAM GAYLE J	10
9 A	HORNUNG JOSEPH A & JUDI B	13
9 B	STEEL SCOTT J & VALERIE B	10
10A	OLSON MELISSA L & YOUNG DONALD R	11
10B	SEIB C MAE & DOUGLAS C	9
11A	HALVORSEN ROSS & TRACIE M	15
11B	LEE JAMES S	10
11C	PROPERTY WORKS LLC	9
11D	MACDONALD GRETCHEN J & WINFIELD R	7
12A	FISCHER LAWRENCE A & LILLIAN L	20

Ref.	Name	Acreage
13A	MARTENS DORIS G	22
15A	HERMANN THOMAS J	15
15B	SQUIRES JENNIFER A	15
16A	BORDE DONALD R & JAMES A	18
18A	TOWNSHIPS OF LEEDS & HAMPDEN	11
18B	OLSON DIRK R & JOAN G	8
19A	MILLER JAMES G & MARY A	24
20A	BENISCH JEROME A & MARY A TRUST	27
20B	TRINITY ELIZABETH M & FLYNN C	9
21A	TOWN OF HAMPDEN	7
22A	DM ACRES INC	29
22B	LONG PHILIP T	12
22C	CROOK GLENDA L & JEROME G	10
22D	TUSCHEN DAVID W	10
22E	PROCHASKA DEBORAH L & PHILLIP J	8
23A	TRAPP ALICE A & JOHN L	17
24A	BAERWOLF FARMS LLC	29
24B	KOEHN KATHLEEN A ETAL	22
24C	KOEHN KATHLEEN A	20
24D	HUGHES DORIS A	10

Ref.	Name	Acreage
27A	STRUCK DAVID J	14
28A	ANACKER RONALD L	10
28B	STATE OF WI DNR	10
29A	ARS FARMS LLC	18
29B	SELTZNER ALLEN R & RITA C	9
30A	BENISCH DANIEL A & NANCY L	20
31A	GULLICKSON GARY C & GRANT G	7
32A	ARS FARMS LLC	26
32B	BAERWOLF JAMES J & ROBERT D	16
33A	DAMM TRUST	28
33B	KRANZ PATRICIA A & ROBERT J	22
33C	GROVE CLAIRMONT W & HARLAN C	20
34A	BAERWOLF JAMES J & JENNIFER A ETAL	20
34B	STATE OF WI DNR	17
34C	BAERWOLF JAMES R & ROBERT J	10
34D	LEE GARY & SANDRA	7
35A	POWELL IAN R & JOANN M	15
35B	DERR DANIEL J	9

PAGE 20

PAGE 22 ← Click to jump back to township map

2 A	WINGERS DALE	20
2 B	COLUMBUS MILLING LLC	15
2 C	NEW TESTAMENT BAPTIST CHURCH	14
2 D	CMC HEARTLAND PARTNERS	13
2 E	COLWIS LLC	9
3 A	JOHNSON SHIRLEY A	25
4 A	DUESING ROSEMARIE C	21
5 A	SHARPEE RONALD A	20
5 B	HOUGE JAMES P & MARITA B	10
5 C	PRIBBENOW BRETT A ETAL	10
5 D	GUSTROWSKY CARLEEN & HOWARD E	7
6 A	SHARPEE RONALD A	21
6 B	BAERWOLF ELLA M	14
7 A	NOFSINGER AVERY W	13
8 A	DIETLMANN BIRGIT I & RUMP MARCUS E	10
9 A	THIELE FREDERICA	27
9 B	GIBSON ALICE M & JOHN F	18
9 C	GOSDECK CRAIG A & LINDA M	17
9 D	KOPFF BARRY	13
10A	FRITZ PATRICK E	19
11A	PUN LILI & LINLI	23
11B	STATE OF WI DNR	12
11C	STATE OF WI	11
12A	SIEJA RICKY J	8
15A	STREHMEL FREDERIC	20

16A	BOSTIAN DAVID H & GAIL L	25
16B	PEARSON CAP A & HELEN A	18
16C	THIELE-FIRARY ROSE	7
17A	LIENKE BETTY L & FRED	21
17B	HUEBNER DAVID L & NANCY E	18
17C	BOHN DARWIN	10
17D	WEIDEMANN LORI A & TORY A	9
19A	LOPPNOW JAMES R & KATHY L	25
21A	KEATING RODGER L	20
21B	ONOFREY CYNTHIA A & THOMAS E	10
21C	PERROT DOLORES A & DONALD A	10
23A	SCHULTZ CINDLY L & THOMAS G	26
24A	WESTPHAL DIANE M & RYAN T ETAL	28
24B	ELLIOT KANDIS & JAEGER JAMES W	13
24C	NORTH YORK INVS LLC	12
25A	ERICKSON CURTIS M & LOIS A	14
25B	THIEDE LEON & JOANN TRUST	10
25C	HERZBERG ROGER & JOAN TRUST	8
25D	WESTPHAL DIANE M & RYAN T ETAL	8
26A	HOOKSTEAD CHRISTOPHER B	26
26B	STATE OF WI	18
26C	HOEPPNER BARBARA J	14
26D	SLACK KENNETH S & LAVONN K	12
27A	WEILAND ROGER & TAMARA	29
27B	SUSDORF MARKIE M	27

27C	WEILAND ROGER M & TAMARA K	27
27D	DERR ROGER A & PAUL W JR ETAL	24
27E	HANSON CURTIS E & LINDA M	11
27F	GREILING JAMES S & JENNY E	9
28A	STARKER LARRY & TERRY J	27
28B	LONG BETTY L & THEODORE J	20
28C	STARKER SHANNON M & TERRY J	14
28D	CHOUDOIR ANGELINE J & MICHAEL R	8
29A	FOX TRUST	20
30A	BREEZY PRAIRIE FARMS INC	16
32A	DAMM CLAIRE & MICHAEL INC	26
32B	DAMM CINDY D & MATTHEW M	15
33A	BUSSION TRUST	13
33B	DAMM FARMS INC	8
34A	C&L INV PTNSP	28
34A	STATE OF WI	24
34C	PREMO GALEN G & MARY MCNULTY	17
34D	O'NEIL PATRICIA R & TIMOTHY	16
34E	BETZIG KAYLEN M & WILLIAM A	14
34F	ROBERTS GEORGE D & JANET K TRUST	11
35A	GERBER C DAVID JR	23
35B	GERBER CARL D & KAREN M	19
35C	MILLER CYNTHIA F & MARK L	10
36A	DEWEY ALEX S	12

PAGE 24

1 A	TOWN OF CALEDONIA	26
2 A	ZIEHMKE DANIEL & DAVID ETAL	20
2 B	COLUMBIA COUNTY	11
2 C	KREJCHIK JENNIFER M & KENNETH M	11
2 D	PORTAGE COMMUNITY SCHOOL DIST	10
2 E	SIMER CHERYL M & SCOTT A	10
3 A	CONSIDINE ELAINE R	11
3 B	SHEBEL DIANA L & TIMOTHY W	11
3 C	BLAU JENNIFER	8
5 A	COX DYANNE L & MCGARRITY CHRISTIE*	25
5 B	GARLAND DAVID C TRUST	24
5 C	RIETMANN ANDREA & ROBERT	18
5 D	HOLSAPLE CHARLES G	15
6 A	CONWAY DANIEL W & HAAG VELMA	20
6 B	GAVIN PATRICIA A & STEVEN A	20
6 B	ASHLEY BRIAN L	8
6 C	GORDON HARVEY R TRUST	20
6 D	BABCOCK ROBERT W & PATRICIA TRUST	20
6 E	SENGER FARM LLC	20
6 F	YARD JR RAYMOND R	20
7 A	TALLEY KAREN & WAYNE	29
7 B	WASILEWSKI COLLEEN M & PAUL E	20
7 C	WEYH EILEEN M & JOSEPH P	12
8 A	LANIS JODI A & RICHARD A	22
9 A	ENDERS BRYAN J & SUZANNE M	22
9 B	WELKE BROS PROP LLC	20
9 C	BLAU JENNIFER A & STRUZYNSKI RICH*	18
9 D	MILLER ELIZABETH G	14
10A	KREJCHIK JOHN C & MARDELL	16
10B	KREJCHIK JOSEPH D & KAREN ETAL	10
11A	CHAPIN DIANE & KENNETH	18
11B	MANY WATERS LLC	8
11C	BAUMGARDNER TRUST	7
12A	RMT FARMS	28
12B	STATE OF WI DOT	27

12C	RADEWAN BRUCE H	25
12D	SALEY CORINA & DAVID	22
12E	ERDAHL KENNETH R & HAHN ROBERTA J	10
12F	SHARP LINDA	10
12G	JOHNSON ADONNAS & DALE	13
12I	HARTMAN DONALD R TRUST	9
13A	STATE OF WI DOT	22
13B	TOWN OF DEKORRA	19
13C	HOGAN GERARD V & KATHY A	15
13E	RADEWAN BRUCE H & KAREN R	11
13F	HOFFMANN COURTNEY D & RANDALL J	10
13G	KROPP FREDERICK C & NORMA J	9
13H	MANISKE STEVEN D	8
14A	SCHREIBER LYNN A	11
15A	WEBER JOHN A	21
15B	KRUEGER KELLY J & ROMAN P	10
16A	KRUEGER ROMAN P	27
17A	BLAU MICHAEL & CLARA M TRUST	15
18A	BLAU LEONARD & LUKE	29
18B	SENGER FARM LLC	27
18C	BELKA JO ELLYN & MICHAEL F	9
18I	RAMBERG MATTHEW J & ROBYN E	16
21A	WI POWER & LIGHT CO	9
22A	MADSEN NICOLENA M TRUST	29
22B	PEARSON FAYE A & GEORGE W	13
22C	WEYGANDT CHRISTA Y & MICHAEL D	8
22D	PM TRUST	7
22A	KNUTESON GREGORY A & LINDA M	29
23B	BENDER LISA G & THOMAS A	18
23C	BOTSFORD MARY L & NORMAN A	18
23D	KNUTESON GREGORY A	16
23E	DELFOSSÉ NANCY	12
23F	THEIS CHAD M & RENATA	12
23G	SANDERS GARY	8
24A	DOHERTY JAMES R	10

24B	MCCARTHY LARRY R & VALERIE J	10
26A	CURLEY NANCY M & WILLIAM J	16
26B	KELLER ELLEN M & MICHAEL C TRUST	16
26C	JESSUP DONALD G	15
26D	JUDD LARRY C & PENNY L	10
27A	SCHULTZ MARY A & WILLIAM W	14
27B	MARQUARDT ELIZABETH J & KURT R	9
27D	BUDROW CARLA J	7
27E	KRENKE ALAN L & LINDA K	7
27F	SCHMITT GUENTER & SOFIE	7
29A	MONACO EUGENE A TRUST ETAL	27
29B	WI POWER & LIGHT CO	24
29C	BLETSCHE MARCIA A & STEVEN C ETAL	16
29D	SPRADLIN HERBERT D	12
29E	SCOLA ANTHONY T & CONCETTA	7
30A	WASILEWSKI COLLEEN M & PAUL E	10
31A	NACHREINER JUDITH K & THOMAS L	13
33A	ECKSTEIN MARY A & MICHAEL A	8
33B	KRANTZ RONALD F	8
34A	HAUG DENNIS S	25
35A	LEATHERBERRY CHRISTINE & GARY	20
35B	UHRIG JEFFREY J	18
35C	SCOTT ERIC G & TAMMY J	15
35D	HINELINE JANE & TIMOTHY J	10
35E	MOSES BARBARA E	10
36A	SACHTJEN SCOTT FAMILY LP	29
36B	GEORGE DAVID L	15
36C	LINTON WILLIAM A	14
36D	BALTHAZOR FRANK J & JOANNE M	10
36E	CLEMENS BRANDON	10
36F	HACKER BRENDA R	10
36G	KNUTESON PATRICIA L & RONALD	10
36H	ULRICH KAREN R	10
36I	ANDERSON TRUST	8

\*DUE TO SPACE CONSTRAINTS SOME OWNER NAMES MAY NOT BE SHOWN IN FULL AND ARE INDICATED WITH AN ASTERISK (\*).

## eBook Features

[Watch](#) the demo video to see these features in action!



### Linked Index Map

Linked map pages allow for easy navigation between pages



### Search

Search the plat book for owner names



### Magnify

Zoom in and out of the map to see features in detail



### Highlight

Highlight Parcels of land



### Measure

Measure length and area



### Add Text

Add notes to the eBook



### Cut/Paste

Cut and paste portions of the map to use in presentations



### Email Selections

Email selections of the map to others



### Print

Print as many copies of the map as you need\*



### Share

Share the map among multiple devices\*

**Must have [Adobe Reader](#)® installed on PC, smartphone or tablet device.**

Not all features are available on the Smartphone and Tablet Device app, but the file should be compatible between devices. (i.e. Smartphone to PC)

Features listed are available on all 2014 and newer eBooks. Older eBooks may not include all features listed above

\*eBook includes a Lifetime Site License. See [License Agreement](#) for permitted and prohibited use.